

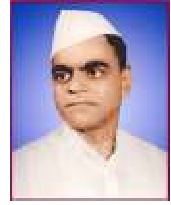

Janata Shikshan Sanstha's
KISAN VEER MAHAVIDYALAYA, WAI



DEPARTMENT OF GEOGRAPHY

2019-2020

**CERTIFICATE COURSE IN LAND
SURVEYING**

**Supportive Documents for
Certificate Course**

Supportive Documents for

Certificate Course Annual Report includes-

- 1. Short Report of the Particular Academic Year**
- 2. Certificate Course Brochure/Handbook**
- 3. Notice regarding the Introduction date of the course**
- 4. Syllabus Committee**
- 5. Syllabus of the Course**
- 6. Course Objectives**
- 7. List of enrolled students**
- 8. Time table**
- 9. Attendance sheet**
- 10. One Sample Certificate of the pass student**
- 11. Result**
- 12. Photos**



Janata Shikshan Sanstha's
KISAN VEER MAHAVIDYALAYA, WAI
Department of Geography

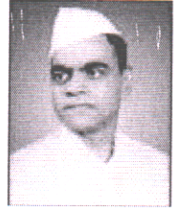

“Certificate Course In Land Surveying”

Janata Shikshan Sanstha's
Kisan Veer Mahavidyalaya, Wai
Department Of Geography

SHORT-TERM COURSE
ON
LAND SURVEYING

From 2019-20 Department of Geography runs a short-term course “Certificate Course in Land Surveying”. The course is conducted for B.A.III students every year. The object of this course is to give practical knowledge regarding Land Surveying. This will increase their knowledge as well as confidence while dealing in land surveying in day-to-day life.

Apart from regular teaching in class room expert faculties are invited for guest lectures. The course of immense use to understand land characteristics, distance, area, land and properties law and land record system etc.

Head

Department of Geography



JANATA SHIKSHAN SHANSTHA'S
**KISAN VEER MAHAVIDYALAYA
WAI**



CERTIFICATE COURSE

In

**LAND SURVEYING
(CCLS)**

Introduced since academic year 2019-20

DURATION 06 Months

FEES:- Rs.300/-

Paper – I - Introduction to Land Surveying.

Paper – II - Field and Laboratory Work

OBJECTIVES

- 1) Acquaintance of distinct dimensions of Land Record.
- 2) Understanding the land Characteristics.
- 3) Creating awareness of the important land and Property laws.
- 5) Understanding of recent land record system.
- 6) Awareness about agricultural land heir registration and its distribution.

Eligibility: HSC

Medium of Course: Marathi

SCHEME OF EXAMINATION:-

The examination shall be conducted at the end of each academic year.

The paper shall carry 100 marks.

STANDARD OF PASSING: - Minimum 35 marks.

Contact:

Dr. V.R. Veer

(Head Department of Geography)

Email ID: vinodrveer@gmail.com

Cell No. 9422051976

Dr. K.N. Sontakke
(Course Coordinator)

Email ID: kiransontakke9@gmail.com

Cell No. 9421026422

3. Notice of the Course

**Department of Geography
Kisan Veer Mahavidyalay, Wai
20/06/2019**

NOTICE

All the students of B.A.-III are hereby informed that our department is going to conduct the "Certificate course in Land Surveying" This course is compulsory for all B.A.-III Geography students. This course will be starting from 01/07/2019 to 31/03/2020. The time table of the course is displayed on department notice board. Attendance is compulsory for the said course. You will get the certificate after completing the said course.



**Dr. V. R. Veer
Head**

**Janata Shikshan Sanstha's
KISAN VEER MAHAVIDYALAYA, WAI**

(DEPARTMENT OF GEOGRAPHY)

ADD ON - COURSE STRUCTURE

Of

CERTIFICATE COURSE

In

LAND SURVEYING

(CCLS)

(Subject to the modification to be made from time to time)

**Syllabus to be implemented from
June- 2019 onwards.**

KISAN VEER MAHAVIDYALAYA, WAI
New Syllabus for Certificate Course In
Land Surveying (CCLS)

Paper No. I

1 Title: Subject - Land Record - Compulsory

2. YEAR OF IMPLEMENTATION: - New Syllabi will be implemented from June -2014 onwards.

3. PREAMBLE:

The Land Record and Surveying is one year certificate course. It consists of two papers including one theory and one practical each of 100 marks.

4. GENERAL OBJECTIVES OF THE COURSE/ PAPER/:

- 1) To acquaint the students with distinct dimensions of Land Record.
- 2) To understand the land Characteristics.
- 3) To get information about Distance and Area.
- 4) To make students aware of the important land and Property laws.
- 5) To help the students to understand recent land record system.
- 6) To get information about agricultural land heir registration and its distribution.

5. DURATION

- The duration of course shall be of one year.

6. PATTERN:-

- Pattern of Examination will be Annual.

7. FEE STRUCTURE:- Rs.300/-

8. ELIGIBILITY FOR ADMISSION: - Admitted Student of Kisan Veer Mahavidyalaya, Wai.

9. MEDIUM OF INSTRUCTION: Marathi

10. STRUCTURE OF COURSE-

Sr.No.	Subjects/Papers	Theory	Internal	Total Marks
1	Land Surveying	100	-	100

11. SCHEME OF TEACHING AND EXAMINATION:-

Scheme of Teaching and Examination **Teaching Scheme (Hrs/Week) Examination Scheme**

Sr. No.	Subject/Paper	Teaching Scheme (Hours/per week)				Examination Scheme (Marks)		
		L	T	P	Total	Theory	Term Work	Total
1	Land Surveying	3	0	0	3	100	-	100

12. SCHEME of EXAMINATION:-

- The examination shall be conducted at the end of each academic year.
- The paper shall carry 100 marks.
- The evaluation of the performance of the students in paper shall be on the basis of annual Examination of 100 marks.
- Question Paper will be set in the view of the /in accordance with the entire Syllabus and preferably covering each unit of syllabi.

13. STANDARD OF PASSING: - Minimum 35 marks.

14. Nature of Question paper

Question - 1	Answer in one Line	20 Marks
Question - 2	Answer in Short	40 Marks
Question - 3	Descriptive	40 Marks
Total Marks		100 Marks

**New Syllabus for Certificate Course In
Land Surveying (CCLS)**

(Introduced from June -2014 onwards)

(i) Paper – I

(ii) Title of Paper - Introduction to Land Surveying.

UNIT	No. of Lectures
Unit. 1. INTRODUCTION TO LAND SURVEYING	15
1.1 Meaning and definition of surveying,	
1.2 History of survey	
1.3 Types of surveying	
1.4 Concept of Surveying	
1.5 Uses of surveying	
Unit. 2. TYPES OF LAND SURVEY AND REQUIRED INSTRUMENTS	15
2.1 Chain Tape Survey	
2.2 Plane Table Survey	
2.3 Prismatic Survey	
2.4 Dumpy Level Survey	
2.5 Theodolite Survey	
2.6 Total Station Survey	
2.7 GPS Survey	
Unit. 3 SCALE	15
2.1 Definition and meaning	
2.2 Characteristics and properties,	
2.3 Methods of expression of Scale,	
2.5 Measurement units	

REFERENCES :-

1. Singh & Kanujia : Map work and Practical Geography.
2. Maslov A.V. Gordeev A.V., Batrakov Yu.G. Geodetic surveying, 1984, Mir Publishers, Moscow
3. Kanetakar T.P. & Kukarni S.V. 1986. Surveying & leveling, Pune Vidyarthi Griha Prakshan, Pune
4. V. Natarajan P., Adler Ron K. Advanced Surveying, B.1 Publ. Bombay
5. Rangwala S.C. 2011. Surveying and Leveling, Charotar Publishing House Pvt. Ltd. Anand, (GJ)
6. www.mahabhulekh.maharashtra.gov.in
7. http://mohsin7-12.blogspot.in/2016/10/blog-post_22.html

KISAN VEER MAHAVIDYALAYA, WAI
New Syllabus for Certificate Course In
Land Surveying (CCLS)

Paper No. II

1 Title: Subject - Field and Laboratory Work - Compulsory

2. YEAR OF IMPLEMENTATION: - New Syllabi will be implemented from June -2014 onwards.

3. Preambles:

Practical Work is the most important part of Land Surveying. Map is an indispensable tool in Geographical Studies & Research activities. The present syllabus of this paper includes study of maps and their types, Map Projections, S.O.I. Topomaps, I.M.D. Weather Maps, Statistical Methods and Cartographic Techniques. In the process of development of science and technology, the changing nature of subject of geography will make aware to the student about the map work and map interpretation. This will further help to improve the use of maps, cartographic techniques and methods in teaching-learning and research work

4. GENERAL OBJECTIVES OF THE COURSE/ PAPER/:

- 1) To introduce the students with the importance of field work & advanced Techniques in Land Surveying.
- 2) To introduce the students with the importance of map making area calculation.
- 3) To make the students to understand map and concept of scale.
- 4) To provide training in map making.
- 5) To develop the skill of map Interpretation among the students.
- 6) To enhance the skill of the students in instrumental survey.

5. DURATION

- The duration of course shall be of one year.

6. PATTERN:-

- Pattern of Examination will be Annual.

7. MEDIUM OF INSTRUCTION: Marathi

8. STRUCTURE OF COURSE-

Sr.No.	Subjects/Papers	Theory	Practical	Total Marks
1	Field and Laboratory Work	-	100	100

9. SCHEME OF TEACHING AND EXAMINATION:-

Scheme of Teaching and Examination **Teaching Scheme (Hrs/Week) Examination Scheme**

Sr. No.	Subject/Paper	Teaching Scheme (Hours/per week)				Examination Scheme (Marks)		
		L	T	P	Total	Practical	Term Work	Total
1	Field and Laboratory Work	0	0	6	6	100	-	100

10. SCHEME of EXAMINATION:-

- The examination shall be conducted at the end of each academic year.
- The paper shall carry 100 marks.
- The evaluation of the performance of the students in paper shall be on the basis of annual Examination of 100 marks.
- Question Paper will be set in the view of the /in accordance with the entire Syllabus and preferably covering each unit of syllabi.

11. STANDARD OF PASSING: - Minimum 35 marks.

12. Nature of Question paper

Question - 1	Identification of Surveying Instruments	10 Marks
Question - 2	Preparation of Map (as per instruction)	60 Marks
Question - 3	Calculation of area of a given map	30 Marks
Total Marks		100 Marks

**New Syllabus for Certificate Course In
Land Surveying (CCLS)**

(Introduced from June -2019 onwards)

(i) Paper – II

(ii) Title of Paper - Field and Laboratory Work - Compulsory

UNIT	No. of Lectures
Unit. 1. Map Making by Chain Tape Survey	50
Unit II Map Making by Plane-Table Survey	50
Unit III Map Making by Prismatic Survey	50
Unit IV Map Making by Total Station Survey	50
Unit V Map Making by GPS Survey	50
Unit VI Calculation of Area with GPS Survey	50

13 References:-

1. Bygoot, J. : An Introduction to Mapwork and Practical Geography. University Tutorial, London, 1964
2. Kanetkar, T.P. and Kulkarni S.V.: Surveying and Levelling (Part I & II.) A.V.G. Prakashan, Poona, 1965.
3. Monkhouse, F. J. and Wilkinson, H. R.: Maps and Diadgrams. Mathuen, London, 1971.
4. Raisz, E.: Principals of Cartography. McGraw Hill Book Com., Inc, New York 1962.
5. Robinson, A.H. and Sale, R. D.: Elements of Cartography. John Wiley and Sons, Inc, New York 1969
6. Sarkar, A.K. : Practical Geography : A Systematic Approach. Oriental Longman, Calcutta, 1997.
9. Singh, L.R. and Singh, R.: Map work and Practical Geography. Allahabad, 1973.
8. Curran, P.: Principles of Remote Sensing, Logman, London, 1989.
9. Dickinson, G.C.: Maps and Air Photographs, Arnold Publisher, New Delhi, 1979.
10. Singh, R.L.: Elements of Practical Geography, Kalyani Publishers, New Delhi.
11. Singh, R and Kanaujia L.R.S.: Map Work and Practical Geography, Central Book Depot., Allahabad, 1970.
12. Maguire, D.J.: Computers in Geography, Longman scientific and technical Publication, London, 1989.
13. Mathur, P.M. : Computer Application in Geography, John Wiley and Sons, New York, 1993.
14. Mishra, R.P and Ramesh A.: Fundamentals of Cartography. Concept Publ. Com., New Delhi, 2000.
15. Burrough, P. A. and McDonell, R. : Princinples of Geographical Information Systems, Oxford University Press, Oxferd, 1998.
- 16- कुंभार अर्जुन : प्रात्यक्षिक भूगोल, सुमेरू प्रकाशन, पुणे.
- 17- गाताडे, डी.जी व अडवितोट एस.सी : प्रात्याक्षीक भूगोल, अक्षरलेन प्रकाशन, सोलापूर
- 18- अहिराव व अलिझाड : प्रात्यक्षिक भूगोल, श्री विद्या प्रकाशन, नागपूर

GENERAL OBJECTIVES OF THE COURSE/ PAPER/:

- 1) To acquaint the students with distinct dimensions of Land Record.
- 2) To understand the land Characteristics.
- 3) To get information about Distance and Area.
- 4) To make students aware of the important land and Property laws.
- 5) To help the students to understand recent land record system.
- 6) To get information about agricultural land heir registration and its distribution.

Janata Shikshan Sanstha's

KISAN VEER MAHAVIDYALAYA, WAI

DEPARTMENT OF GEOGRAPHY

CERTIFICATE COURSE IN LAND SURVEYING

2019-20

Sr. No.	Roll No.	Name of student
1	2	JAYKAR PRASHANT VIKAS
2	6	YEWALE SURAJ SHAMRAO
3	7	MAHANGADE ANIL PRAKASH
4	9	PAWAR SOMANATH KHANDU
5	19	MANDHARE TRIVENI SANJAY
6	20	MANDHARE MADHURI MAHADEV
7	21	MANDHARE RESHMA DNYANESHWAR
8	22	SANAS ANKITA DATTATRAY
9	24	CHIKANE PRIYANKA VISHNU
10	27	SHINDE RUPALI ANIL
11	29	DHANAWADE AMRUTA DATTU
12	30	INAMDAR IFTESAM DASTAGIR
13	31	MAHADIK SUYOG NAMDEO
14	32	KHANDAGALE POURNIMA SHATRUGHN
15	34	DHUMAL RUPALI ASHOK
16	36	JADHAV NIKITA KIRAN
17	40	KHANDAGALE VARSHA SHATRUGHN
18	41	NIKAM KOMAL SURESH
19	44	SHAIKH KAJAL JAMIR
20	52	BHARASKAR ANIKET SHANKAR
21	54	PAWAR JEEVAN DINKAR
22	55	CHAUDHARI AKSHAY ASHOK
23	60	KAMBLE SUSHANT PRAKASH
24	69	POL ABOLI RAJENDRA
25	72	CHAVAN RITESH SANJAY
26	77	JAGTAP ANITA SAKHARAM
27	78	MOKASHI AKIL ALIMARDKHAN
28	85	YEWALE HARSHAD SURESH
29	86	YEWALE PRANIT PRADIP
30	89	MANDHARE OMKAR DILIP
31	90	KACHARE RAHUL SANJAY
32	100	HINGMIRE YOGESH SUDAM
33	102	DHUMAL OMKAR KIRTIWAN
34	103	RAJAPURE SAURABH SURESH
35	162	THOMBARE PRAKASH ANANDRAO
36	242	DHANAWADE ABHIJIT ANANDA

Head
Department of Geography
Kisan Veer Mahavidyalaya
Wai - 412803

Janata Shikshan Sanstha's

KISAN VEER MAHAVIDYALAYA, WAI

**DEPARTMENT OF GEOGRAPHY
CERTIFICATE COURSE IN LAND SURVEYING**

TIME TABLE

2019-20

Sr.No.	Time	Thursday	Friday	Saturday
1	1.30 To 2.30	CCLS-T VRV	CCLS-T KNS	CCLS-T TRH
2	2.30 To 4.30	CCLS-P VRV	CCLS-P KNS	CCLS-P TRH



Head
Department of Geography
Kisan Veer Mahavidyalaya
Wai - 412603

KISAN VEER MAHAVIDYALAYA, WAI

DEPARTMENT OF GEOGRAPHY
CERTIFICATE COURSE IN LAND SURVEYING

2019-20

ATTENDENCE (PRACTICAL) – JULY 2019

Sr. No.	Roll No.	Name of student	4	5	6	11	12	13	18	19	20	25	26	27
1	2	JAYKAR PRASHANT VIKAS	P	P	P	P	P	P	P	P	P	P	P	P
2	6	YEWALE SURAJ SHAMRAO	P	P	P	P	P	P	P	P	-	P	P	P
3	7	MAHANGADE ANIL PRAKASH	P	P	P	P	P	P	P	P	P	P	P	P
4	9	PAWAR SOMANATH KHANDU	P	P	P	-	P	P	P	P	P	P	P	P
5	19	MANDHARE TRIVENI SANJAY	P	P	P	P	P	P	P	P	P	P	P	P
6	20	MANDHARE MADHURI M.	P	P	P	P	P	P	P	P	P	P	P	-
7	21	MANDHARE RESHMA D.	P	P	P	P	P	P	P	P	P	P	P	P
8	22	SANAS ANKITA DATTATRAY	P	P	P	P	P	P	P	P	P	P	P	P
9	24	CHIKANE PRIYANKA VISHNU	P	-	P	P	P	P	P	P	-	P	P	P
10	27	SHINDE RUPALI ANIL	P	P	P	P	P	P	P	P	P	P	P	P
11	29	DHANAWADE AMRUTA DATTU	P	P	P	P	P	P	P	P	P	P	P	P
12	30	INAMDAR IFTESAM DASTAGIR	P	P	P	P	P	P	P	P	P	P	P	P
13	31	MAHADIK SUYOG NAMDEO	P	P	P	-	P	P	P	P	P	P	P	P
14	32	KHANDAGALE POURNIMA S.	P	P	P	P	P	P	P	P	P	P	P	P
15	34	DHUMAL RUPALI ASHOK	P	P	P	P	P	P	P	P	P	P	P	P
16	36	JADHAV NIKITA KIRAN	-	P	P	P	P	P	-	P	P	P	P	P
17	40	KHANDAGALE VARSHA S.	P	P	P	P	P	P	P	P	P	P	P	P
18	41	NIKAM KOMAL SURESH	P	P	P	P	P	P	P	P	P	P	P	P
19	44	SHAIKH KAJAL JAMIR	P	P	P	P	P	P	P	P	P	P	P	P
20	52	BHARASKAR ANIKET SHANKAR	P	P	P	P	P	P	P	P	P	P	-	P
21	54	PAWAR JEEVAN DINKAR	P	P	P	P	P	P	P	P	P	P	P	P
22	55	CHAUDHARI AKSHAY ASHOK	P	P	P	P	P	P	P	P	P	P	P	P
23	60	KAMBLE SUSHANT PRAKASH	P	P	P	-	P	P	P	P	P	P	P	P
24	69	POL ABOLI RAJENDRA	P	P	P	P	P	P	P	P	P	P	P	P
25	72	CHAVAN RITESH SANJAY	P	P	P	P	P	P	P	P	P	P	P	P
26	77	JAGTAP ANITA SAKHARAM	P	P	P	P	P	P	P	P	P	P	P	P
27	78	MOKASHI AKIL ALIMARDKHAN	P	P	P	P	P	P	P	P	P	P	P	P
28	85	YEWALE HARSHAD SURESH	P	P	-	P	P	P	P	P	P	P	P	P
29	86	YEWALE PRANIT PRADIP	P	P	P	P	P	P	P	P	P	P	P	P
30	89	MANDHARE OMKAR DILIP	P	P	P	P	P	P	P	P	P	P	P	P
31	90	KACHARE RAHUL SANJAY	P	P	P	P	P	P	P	P	P	P	P	-
32	100	HINGMIRE YOGESH SUDAM	P	P	P	P	P	P	P	P	P	P	P	P
33	102	DHUMAL OMKAR KIRTIWAN	P	P	P	P	P	P	P	P	P	P	P	P
34	103	RAJAPURE SAURABH SURESH	P	P	P	-	P	P	P	P	P	P	P	P
35	162	THOMBARE PRAKASH A.	P	P	P	P	P	P	P	P	P	P	P	P
36	242	DHANAWADE ABHIJIT ANANDA	P	P	P	P	P	P	P	P	P	P	P	P

35 35 35 32 36 36 35 36 34 36 35 34

KISAN VEER MAHAVIDYALAYA, WAI

DEPARTMENT OF GEOGRAPHY

CERTIFICATE COURSE IN LAND SURVEYING

2019-20

ATTENDENCE (PRACTICAL) – DECEMBER 2019

Sr. No.	Roll No.	Name of student	5	6	7	12	13	14	19	20	21	26	27	28	
1	2	JAYKAR PRASHANT VIKAS	P	P	P	P	P	P	—	P	P	P	P	P	11
2	6	YEWALE SURAJ SHAMRAO	P	—	P	P	P	P	P	P	P	P	P	P	11
3	7	MAHANGADE ANIL PRAKASH	P	P	P	P	P	P	P	P	—	P	P	P	11
4	9	PAWAR SOMANATH KHANDU	P	P	—	P	P	P	P	P	P	P	P	P	11
5	19	MANDHARE TRIVENI SANJAY	P	P	P	P	P	P	P	P	P	P	P	P	12
6	20	MANDHARE MADHURI MAHADEV	P	P	P	P	P	P	P	P	P	P	P	P	12
7	21	MANDHARE RESHMA D.	P	P	P	P	P	—	P	P	P	P	P	P	11
8	22	SANAS ANKITA DATTATRAY	P	P	P	P	P	P	P	P	P	P	P	P	12
9	24	CHIKANE PRIYANKA VISHNU	P	P	P	P	P	P	P	P	P	P	P	—	11
10	27	SHINDE RUPALI ANIL	P	P	P	P	P	P	P	P	P	P	P	P	12
11	29	DHANAWADE AMRUTA DATTU	P	P	P	P	P	P	P	P	P	P	P	P	12
12	30	INAMDAR IFTESAM DASTAGIR	—	P	P	P	P	P	P	P	P	P	P	P	11
13	31	MAHADIK SUYOG NAMDEO	P	P	P	—	P	P	P	P	P	P	P	P	11
14	32	KHANDAGALE POURNIMA S.	P	P	P	P	P	P	P	P	P	P	P	P	12
15	34	DHUMAL RUPALI ASHOK	P	P	P	P	P	P	P	P	P	P	P	P	12
16	36	JADHAV NIKITA KIRAN	P	P	P	P	P	P	—	P	P	P	P	P	11
17	40	KHANDAGALE VARSHA S.	P	P	P	P	P	P	P	P	P	P	P	P	12
18	41	NIKAM KOMAL SURESH	P	P	P	P	P	P	P	P	P	—	P	P	11
19	44	SHAIKH KAJAL JAMIR	P	P	P	P	P	P	P	P	P	P	P	P	12
20	52	BHARASKAR ANIKET SHANKAR	P	P	P	P	P	P	P	P	P	P	P	P	12
21	54	PAWAR JEEVAN DINKAR	P	P	P	P	P	P	P	P	P	P	P	P	12
22	55	CHAUDHARI AKSHAY ASHOK	P	P	P	P	—	P	P	P	P	P	P	P	11
23	60	KAMBLE SUSHANT PRAKASH	P	P	P	P	P	P	P	P	P	P	P	P	12
24	69	POL ABOLI RAJENDRA	P	P	P	P	P	P	P	—	P	P	P	P	11
25	72	CHAVAN RITESH SANJAY	P	P	P	P	P	P	P	P	P	P	P	P	12
26	77	JAGTAP ANITA SAKHARAM	P	P	P	P	P	P	P	P	P	P	P	P	12
27	78	MOKASHI AKIL ALIMARDKHAN	P	P	P	—	P	P	P	P	P	P	P	P	11
28	85	YEWALE HARSHAD SURESH	P	P	P	P	P	P	P	P	P	P	P	P	12
29	86	YEWALE PRANIT PRADIP	P	P	P	P	P	P	P	P	—	P	P	P	11
30	89	MANDHARE OMKAR DILIP	P	P	P	P	P	P	P	P	P	P	P	P	12
31	90	KACHARE RAHUL SANJAY	P	—	P	P	P	P	P	P	P	P	P	P	11
32	100	HINGMIRE YOGESH SUDAM	P	P	P	P	P	P	P	P	P	P	—	P	11
33	102	DHUMAL OMKAR KIRTIWAN	P	P	P	P	P	P	P	P	P	P	P	P	12
34	103	RAJAPURE SAURABH SURESH	P	P	P	P	P	P	P	P	P	P	P	P	12
35	162	THOMBARE PRAKASH A.	P	P	P	P	—	P	P	P	P	P	P	P	11
36	242	DHANAWADE ABHIJIT ANANDA	P	P	P	P	P	P	P	P	P	—	P	P	11

KISAN VEER MAHAVIDYALAYA, WAI
DEPARTMENT OF GEOGRAPHY
CERTIFICATE COURSE IN LAND SURVEYING
2019-20

ATTENDENCE (PRACTICAL) - FEBRUARY 2019

Sr. No.	Roll No.	Name of student	1	6	7	8	13	14	15	20	22	27	28
1	2	JAYKAR PRASHANT VIKAS	P	P	P	P	P	P	P	P	P	P	-
2	6	YEWALE SURAJ SHAMRAO	P	P	P	P	P	P	P	-	P	P	P
3	7	MAHANGADE ANIL PRAKASH	P	P	P	P	P	P	P	P	P	P	P
4	9	PAWAR SOMANATH KHANDU	P	P	P	P	P	P	P	P	P	P	P
5	19	MANDHARE TRIVENI SANJAY	-	P	P	P	P	P	P	P	P	P	P
6	20	MANDHARE MADHURI MAHADEV	P	P	P	P	P	P	P	P	P	P	P
7	21	MANDHARE RESHMA DNYANESHWAR	P	P	P	P	P	-	P	P	P	P	P
8	22	SANAS ANKITA DATTATRAY	P	P	P	P	P	P	P	P	P	P	P
9	24	CHIKANE PRIYANKA VISHNU	P	P	P	-	P	P	P	P	P	P	P
10	27	SHINDE RUPALI ANIL	P	P	P	P	P	P	P	P	-	P	P
11	29	DHANAWADE AMRUTA DATTU	P	P	P	P	P	P	P	P	P	P	P
12	30	INAMDAR IFTESAM DASTAGIR	P	P	P	P	P	P	P	P	P	P	P
13	31	MAHADIK SUYOG NAMDEO	P	P	P	P	P	P	P	P	P	P	P
14	32	KHANDAGALE POURNIMA SHATRUGHN	P	-	P	P	P	P	P	P	P	P	P
15	34	DHUMAL RUPALI ASHOK	P	P	P	P	P	P	P	P	P	P	P
16	36	JADHAV NIKITA KIRAN	P	P	P	P	P	P	P	P	P	P	P
17	40	KHANDAGALE VARSHA SHATRUGHN	P	P	P	P	P	-	P	P	P	P	P
18	41	NIKAM KOMAL SURESH	P	P	P	P	P	P	P	P	P	P	P
19	44	SHAIKH KAJAL JAMIR	P	P	P	P	P	P	P	P	-	P	P
20	52	BHARASKAR ANIKET SHANKAR	P	P	P	P	P	P	P	P	P	P	P
21	54	PAWAR JEEVAN DINKAR	P	P	P	P	P	P	P	P	P	P	P
22	55	CHAUDHARI AKSHAY ASHOK	P	P	-	P	P	P	P	P	P	P	P
23	60	KAMBLE SUSHANT PRAKASH	P	P	P	P	P	P	P	P	P	P	P
24	69	POL ABOLI RAJENDRA	P	P	P	P	P	P	-	P	P	P	P
25	72	CHAVAN RITESH SANJAY	P	P	P	P	P	P	P	P	P	P	P
26	77	JAGTAP ANITA SAKHARAM	P	P	P	P	P	P	P	P	P	P	P
27	78	MOKASHI AKIL ALIMARDKHAN	P	-	P	P	P	P	P	P	P	P	P
28	85	YEWALE HARSHAD SURESH	P	P	P	P	P	P	P	P	P	P	P
29	86	YEWALE PRANIT PRADIP	P	P	P	P	P	P	P	P	-	P	P
30	89	MANDHARE OMKAR DILIP	P	P	P	P	P	P	P	P	P	P	P
31	90	KACHARE RAHUL SANJAY	P	P	P	P	-	P	P	P	P	P	P
32	100	HINGMIRE YOGESH SUDAM	P	P	P	P	P	P	-	P	P	P	P
33	102	DHUMAL OMKAR KIRTIWAN	P	P	P	P	P	P	P	P	P	P	P
34	103	RAJAPURE SAURABH SURESH	-	P	P	P	P	P	P	P	P	P	P
35	162	THOMBARE PRAKASH ANANDRAO	P	P	P	P	P	P	P	P	P	P	-
36	242	DHANAWADE ABHIJIT ANANDA	P	P	P	P	P	P	P	P	P	P	-

Head
 Department of Geography
 Kisan Veer Mahavidyalaya
 Wai - 412803

KISAN VEER MAHAVIDYALAYA, WAI

**DEPARTMENT OF GEOGRAPHY
CERTIFICATE COURSE IN LAND SURVEYING
2019-20**

ATTENDENCE (THEORY) – DECEMBER 2019

Sr. No.	Roll No.	Name of student	5	6	7	12	13	14	19	20	21	26	27	28
1	2	JAYKAR PRASHANT VIKAS	P	P	P	P	P	P	-	P	P	P	P	P
2	6	YEWALE SURAJ SHAMRAO	P	-	P	P	P	P	P	P	P	P	P	P
3	7	MAHANGADE ANIL PRAKASH	P	P	P	P	P	P	P	P	-	P	P	P
4	9	PAWAR SOMANATH KHANDU	P	P	-	P	P	P	P	P	P	P	P	P
5	19	MANDHARE TRIVENI SANJAY	P	P	P	P	P	P	P	P	P	P	P	P
6	20	MANDHARE MADHURI MAHADEV	P	P	P	P	P	P	P	P	P	P	P	P
7	21	MANDHARE RESHMA D.	P	P	P	P	P	-	P	P	P	P	P	P
8	22	SANAS ANKITA DATTATRAY	P	P	P	P	P	P	P	P	P	P	P	P
9	24	CHIKANE PRIYANKA VISHNU	P	P	P	P	P	P	P	P	P	P	P	-
10	27	SHINDE RUPALI ANIL	P	P	P	P	P	P	P	P	P	P	P	P
11	29	DHANAWADE AMRUTA DATTU	P	P	P	P	P	P	P	P	P	P	P	P
12	30	INAMDAR IFTESAM DASTAGIR	-	P	P	P	P	P	P	P	P	P	P	P
13	31	MAHADIK SUYOG NAMDEO	P	P	P	-	P	P	P	P	P	P	P	P
14	32	KHANDAGALE POURNIMA S.	P	P	P	P	P	P	P	P	P	P	P	P
15	34	DHUMAL RUPALI ASHOK	P	P	P	P	P	P	P	P	P	P	P	P
16	36	JADHAV NIKITA KIRAN	P	P	P	P	P	P	-	P	P	P	P	P
17	40	KHANDAGALE VARSHA S.	P	P	P	P	P	P	P	P	P	P	P	P
18	41	NIKAM KOMAL SURESH	P	P	P	P	P	P	P	P	P	-	P	P
19	44	SHAIKH KAJAL JAMIR	P	P	P	P	P	P	P	P	P	P	P	P
20	52	BHARASKAR ANIKET SHANKAR	P	P	P	P	P	P	P	P	P	P	P	P
21	54	PAWAR JEEVAN DINKAR	P	P	P	P	P	P	P	P	P	P	P	P
22	55	CHAUDHARI AKSHAY ASHOK	P	P	P	P	-	P	P	P	P	P	P	P
23	60	KAMBLE SUSHANT PRAKASH	P	P	P	P	P	P	P	P	P	P	P	P
24	69	POL ABOLI RAJENDRA	P	P	P	P	P	P	P	-	P	P	P	P
25	72	CHAVAN RITESH SANJAY	P	P	P	P	P	P	P	P	P	P	P	P
26	77	JAGTAP ANITA SAKHARAM	P	P	P	P	P	P	P	P	P	P	P	P
27	78	MOKASHI AKIL ALIMARDKHAN	P	P	P	-	P	P	P	P	P	P	P	P
28	85	YEWALE HARSHAD SURESH	P	P	P	P	P	P	P	P	P	P	P	P
29	86	YEWALE PRANIT PRADIP	P	P	P	P	P	P	P	P	-	P	P	P
30	89	MANDHARE OMKAR DILIP	P	P	P	P	P	P	P	P	P	P	P	P
31	90	KACHARE RAHUL SANJAY	P	-	P	P	P	P	P	P	P	P	P	P
32	100	HINGMIRE YOGESH SUDAM	P	P	P	P	P	P	P	P	P	P	-	P
33	102	DHUMAL OMKAR KIRTIWAN	P	P	P	P	P	P	P	P	P	P	P	P
34	103	RAJAPURE SAURABH SURESH	P	P	P	P	P	P	P	P	P	P	P	P
35	162	THOMBARE PRAKASH A.	P	P	P	P	-	P	P	P	P	P	P	P
36	242	DHANAWADE ABHIJIT ANANDA	P	P	P	P	P	P	P	P	P	-	P	P

KISAN VEER MAHAVIDYALAYA, WAI
DEPARTMENT OF GEOGRAPHY
CERTIFICATE COURSE IN LAND SURVEYING
2019-20

ATTENDENCE (THEORY) – FEBRUARY 2019

Sr. No.	Roll No.	Name of student	1	6	7	8	13	14	15	20	22	27	28
1	2	JAYKAR PRASHANT VIKAS	P	P	P	P	P	P	P	P	P	P	-
2	6	YEWALE SURAJ SHAMRAO	P	P	P	P	P	P	P	-	P	P	P
3	7	MAHANGADE ANIL PRAKASH	P	P	P	P	P	P	P	P	P	P	P
4	9	PAWAR SOMANATH KHANDU	P	P	-	P	P	P	P	P	P	P	P
5	19	MANDHARE TRIVENI SANJAY	P	P	P	P	P	P	P	P	P	P	P
6	20	MANDHARE MADHURI MAHADEV	-	P	P	P	P	P	P	P	P	P	P
7	21	MANDHARE RESHMA DNYANESHWAR	P	P	P	P	P	P	P	P	P	P	P
8	22	SANAS ANKITA DATTATRAY	P	P	P	P	P	-	P	P	P	P	P
9	24	CHIKANE PRIYANKA VISHNU	P	P	P	P	P	P	P	P	P	P	P
10	27	SHINDE RUPALI ANIL	P	P	P	-	P	P	P	P	P	P	P
11	29	DHANAWADE AMRUTA DATTU	P	P	P	P	P	P	P	P	-	P	P
12	30	INAMDAR IFTESAM DASTAGIR	P	P	P	P	P	P	P	P	P	P	P
13	31	MAHADIK SUYOG NAMDEO	P	P	P	P	P	P	P	P	P	P	P
14	32	KHANDAGALE POURNIMA SHATRUGHN	P	P	P	P	P	P	P	P	P	P	P
15	34	DHUMAL RUPALI ASHOK	P	-	P	P	P	P	P	P	P	P	P
16	36	JADHAV NIKITA KIRAN	P	P	P	P	P	P	P	P	P	P	P
17	40	KHANDAGALE VARSHA SHATRUGHN	P	P	P	P	P	P	P	P	P	P	P
18	41	NIKAM KOMAL SURESH	P	P	P	P	P	-	P	P	P	P	P
19	44	SHAIKH KAJAL JAMIR	P	P	P	P	P	P	P	P	P	-	P
20	52	BHARASKAR ANIKET SHANKAR	P	P	P	P	P	P	P	P	P	P	P
21	54	PAWAR JEEVAN DINKAR	P	P	P	P	P	P	P	P	P	P	P
22	55	CHAUDHARI AKSHAY ASHOK	P	P	P	P	P	P	P	P	P	P	P
23	60	KAMBLE SUSHANT PRAKASH	P	P	-	P	P	P	P	P	P	P	P
24	69	POL ABOLI RAJENDRA	P	P	P	P	P	P	P	P	P	P	P
25	72	CHAVAN RITESH SANJAY	P	P	P	P	P	P	-	P	P	P	P
26	77	JAGTAP ANITA SAKHARAM	P	P	P	P	P	P	P	P	P	P	P
27	78	MOKASHI AKIL ALIMARDKHAN	P	P	P	P	P	P	P	P	P	P	P
28	85	YEWALE HARSHAD SURESH	P	-	P	P	P	P	P	P	P	P	P
29	86	YEWALE PRANIT PRADIP	P	P	P	P	P	P	P	P	-	P	P
30	89	MANDHARE OMKAR DILIP	P	P	P	P	P	P	P	P	P	P	P
31	90	KACHARE RAHUL SANJAY	P	P	P	P	P	P	P	P	P	P	P
32	100	HINGMIRE YOGESH SUDAM	P	P	P	P	-	P	P	P	P	P	P
33	102	DHUMAL OMKAR KIRTIWAN	P	P	P	P	P	P	-	P	P	P	P
34	103	RAJAPURE SAURABH SURESH	P	P	P	P	P	P	P	P	P	P	P
35	162	THOMBARE PRAKASH ANANDRAO	-	P	P	P	P	P	P	P	P	P	P
36	242	DHANAWADE ABHIJIT ANANDA	P	P	P	P	P	P	P	P	P	P	-



Head
 Department of Geography
 Kisan Veer Mahavidyalaya
 Wai - 412803

JANATA SHIKSHAN SANSTHA'S
KISAN VEER MAHAVIDYALAYA, WAI
DEPARTMENT OF GEOGRAPHY
Land Record and Surveying (Add on Course)
Result - 2019-20

Sr.No.	Roll No.	Name of the Student	Theory Mark	Practical Mark	Total	Per Cent	Class
1	2	JAYKAR PRASHANT VIKAS	62	65	127	63.5	First Class
2	6	YEWALE SURAJ SHAMRAO	65	68	133	66.5	First Class
3	7	MAHANGADE ANIL PRAKASH	59	65	124	62	First Class
4	9	PAWAR SOMANATH KHANDU	64	69	133	66.5	First Class
5	19	MANDHARE TRIVENI SANJAY	78	72	150	75	First Class With Dist.
6	20	MANDHARE MADHURI MAHADEV	65	61	126	63	First Class
7	21	MANDHARE RESHMA DNYANESHWAR	58	67	125	62.5	First Class
8	22	SANAS ANKITA DATTATRAY	69	72	141	70.5	First Class With Dist.
9	24	CHIKANE PRIYANKA VISHNU	69	73	142	71	First Class With Dist.
10	27	SHINDE RUPALI ANIL	58	65	123	61.5	First Class
11	29	DHANAWADE AMRUTA DATTU	59	66	125	62.5	First Class
12	30	INAMDAR IFTESAM DASTAGIR	78	89	167	83.5	First Class With Dist.
13	31	MAHADIK SUYOG NAMDEO	78	89	167	83.5	First Class With Dist.
14	32	KHANDAGALE POURNIMA SHATRUGHN	74	85	159	79.5	First Class With Dist.
15	34	DHUMAL RUPALI ASHOK	65	74	139	69.5	First Class
16	36	JADHAV NIKITA KIRAN	AB	AB	AB	AB	AB
17	40	KHANDAGALE VARSHA SHATRUGHN	54	59	113	56.5	Second Class
18	41	NIKAM KOMAL SURESH	59	64	123	61.5	First Class
19	44	SHAIKH KAJAL JAMIR	68	71	139	69.5	First Class
20	52	BHARASKAR ANIKET SHANKAR	57	61	118	59	Second Class
21	54	PAWAR JEEVAN DINKAR	69	73	142	71	First Class With Dist.
22	55	CHAUDHARI AKSHAY ASHOK	AB	AB	AB	AB	AB
23	60	KAMBLE SUSHANT PRAKASH	78	81	159	79.5	First Class With Dist.
24	69	POL ABOLI RAJENDRA	59	65	124	62	First Class
25	72	CHAVAN RITESH SANJAY	68	69	137	68.5	First Class
26	77	JAGTAP ANITA SAKHARAM	56	61	117	58.5	Second Class
27	78	MOKASHI AKIL ALIMARDKHAN	74	74	148	74	First Class With Dist.
28	85	YEWALE HARSHAD SURESH	56	59	115	57.5	Second Class
29	86	YEWALE PRANIT PRADIP	58	63	121	60.5	First Class
30	89	MANDHARE OMKAR DILIP	59	61	120	60	First Class
31	90	KACHARE RAHUL SANJAY	65	68	133	66.5	First Class
32	100	HINGMIRE YOGESH SUDAM	68	72	140	70	First Class With Dist.
33	102	DHUMAL OMKAR KIRTIWAN	67	75	142	71	First Class With Dist.
34	103	RAJAPURE SAURABH SURESH	64	73	137	68.5	First Class
35	162	THOMBARE PRAKASH ANANDRAO	66	71	137	68.5	First Class
36	242	DHANAWADE ABHIJIT ANANDA	68	70	138	69	First Class

Result Analysis

	Distinction	First Class	Second Class	Absent	Total
No. of Students	11	19	4	2	36
Percentage of Passing	30.56	52.78	11.11	5.56	100.00

Head
Department of Geography
Kisan Veer Mahavidyalaya
Wai - 412803

Janata Shikshan Sanstha's

KISAN VEER MAHAVIDYALAYA, WAI

(Affiliated to Shivaji University, Kolhapur)



This is to certify that

MAHADIK SUYOG NAMDEO

Mother's Name - **MOHINI**

Has passed the

Certificate Course in Land Surveying

Examination in First Class With Distinction in the month April year 2020.

The said certificate has been issued to him/ her at Wai

The Testimony whereof are at the seal of the college and the Signature of the
Co-ordinator and the Principal of the Kisan Veer Mahavidyalaya, Wai



Co-ordinator

Seal of the
College

Principal



Latitude: 17.944606
Longitude: 73.876714
Elevation: 695.24m
Accuracy: 32.0m
Time: 19-09-2019 10:25



Latitude: 17.94489
Longitude: 73.876554
Elevation: 742.57m
Accuracy: 12.0m
Time: 19-09-2019 10:38